

THE FIJI at LAUREATE PARK

THE COASTAL MODEL

5 Bedrooms • 4.5 Bathrooms • 2-Car Garage • 3,887 ft² Living Area • 4,022 ft² Under Roof

The Fiji is a 3,100-square-foot, four-bedroom, three-and-a-half-bath home designed for comfort and style. The open-concept living area flows from a spacious living room to a deluxe kitchen and dining space, with easy access to a covered lanai perfect for outdoor enjoyment. The first-floor master suite offers a luxurious retreat with dual walk-in closets and a spa-like bath, while a flex room adds versatile living space. Upstairs, three bedrooms and a large game room complete the layout. With ICI Homes' customization options, you can make the Fiji uniquely yours.

*** Renderings may vary from actual home. Please see disclaimer for more details.**

$1,700
ESTIMATED SAVINGS

FACTOR ENERGY-WISE · QUALITY-BUILT

This home has a HERS Score of 61 and is estimated to save you $1,700 on your annual utility bills vs. a resale home.

THE FIJI

5 Bedrooms • **4.5** Bathrooms • **2**-Car Garage

MODEL

Laureate Park

Classic Series | 50' Wide Lots - Lot 019

10504 Pearson Avenue
Orlando, FL, 32827

Living Area: 3,887 ft^2

Structural Options Included in This Home:

- 3 Car Garage w/ Studio
- Extended Covered Porch
- Kitchen Island Deluxe
- Kitchen Deluxe
- Laundry Alternative # 1
- Study ilo Flex Room
- Summer Kitchen
- Summer Kitchen Stub Out
- Ceiling 14 @ Kitchen-Dining-Living-Covered Porch
- Tray Ceiling - Dining
- Tray Ceiling - Living Room
- Outlet-Floor/Brushed Nickel
- Ceiling - Living and Dining Tray with Vinyl and X Detail in Dining
- Fireplace

And much more....

From: $956,900

FIRST FLOOR

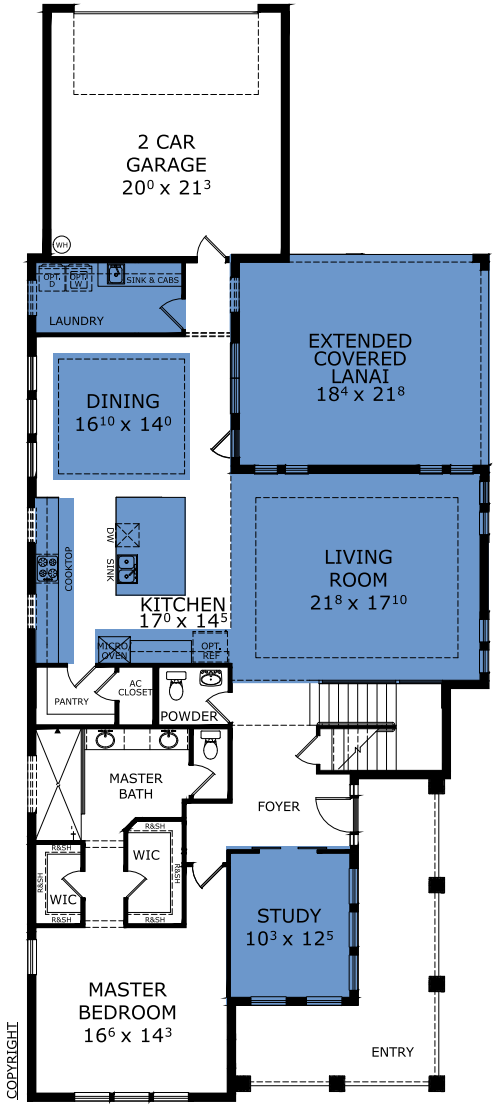

This Fiji is a Model! Speak to a Sales Counselor (844) 349-6401 or visit ICIHomes.com

©1994-2026 ICI Homes™ is a registered trademark whose divisions operate under CBC1267313, CBC1262114, CBC1262120, CBC1264300, CBC1265743, CRC1333091, and CBC1257263 . Features may be plan specific and vary. Please consult a Sales Associate for specific feature information. All new ICI Homes come with a HBW 2-10 warranty. Certain elevations may have additional fees. Prices may not include lot premiums, upgrades, and options. Inventory home completion date may vary. All prices subject to change without notice. All plans are property of ICI Homes and cannot be copied or used without permission. Prices, promotions, incentives, features, options, amenities, floor plans, elevations, site maps, designs, materials, and dimensions are for illustrative purposes only and subject to change without notice. Plans should not be relied upon as representation express or implied of final sizes, locations, features or dimensions. Square footage and dimensions are estimated and may vary from description. All HERS ratings and savings are calculated by a third party energy rating service. Actual savings will depend on a number of factors, including but not limited to daily activities, home maintenance practices, household size, use of appliances, lighting and internal climate control systems, lot orientation, and surrounding climate and weather conditions. **Created on 11/23/2026: _____ Garage Orientation R / L: _____**

THE FIJI

5 Bedrooms • **4.5** Bathrooms • **2**-Car Garage

MODEL

Laureate Park

Classic Series | 50' Wide Lots - Lot 019

10504 Pearson Avenue
Orlando, FL, 32827

Living Area: 3,887 ft^2

Structural Options Included in This Home:

- 3 Car Garage w/ Studio
- Extended Covered Porch
- Kitchen Island Deluxe
- Kitchen Deluxe
- Laundry Alternative # 1
- Study ilo Flex Room
- Summer Kitchen
- Summer Kitchen Stub Out
- Ceiling 14 @ Kitchen-Dining-Living-Covered Porch
- Tray Ceiling - Dining
- Tray Ceiling - Living Room
- Outlet-Floor/Brushed Nickel
- Ceiling - Living and Dining Tray with Vinyl and X Detail in Dining
- Fireplace

And much more....

From: $956,900

SECOND FLOOR

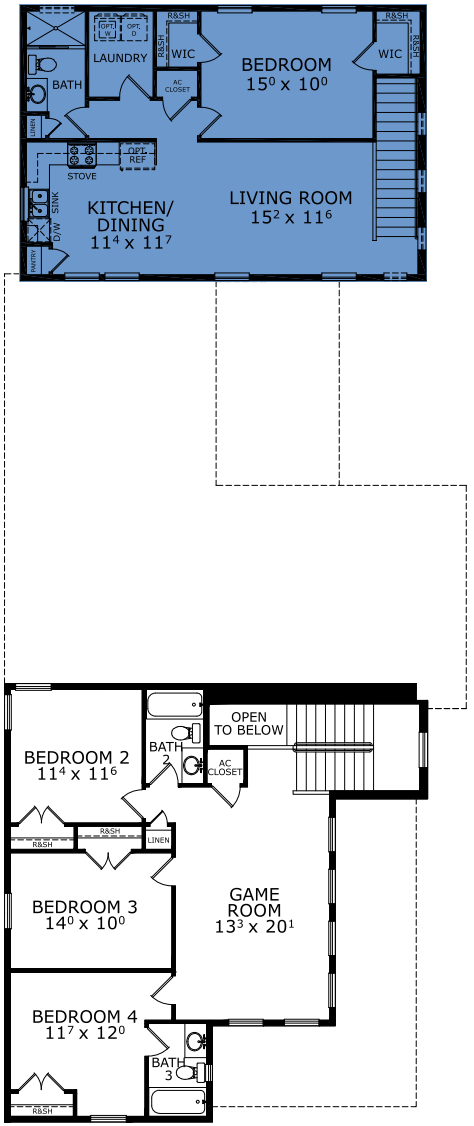

This Fiji is a Model! Speak to a Sales Counselor (844) 349-6401 or visit ICIHomes.com

©1994-2026 ICI Homes™ is a registered trademark whose divisions operate under CBC1267313, CBC1262114, CBC1262120, CBC1264300, CBC1265743, CRC1333091, and CBC1257263 . Features may be plan specific and vary. Please consult a Sales Associate for specific feature information. All new ICI Homes come with a HBW 2-10 warranty. Certain elevations may have additional fees. Prices may not include lot premiums, upgrades, and options. Inventory home completion date may vary. All prices subject to change without notice. All plans are property of ICI Homes and cannot be copied or used without permission. Prices, promotions, incentives, features, options, amenities, floor plans, elevations, site maps, designs, materials, and dimensions are for illustrative purposes only and subject to change without notice. Plans should not be relied upon as representation express or implied of final sizes, locations, features or dimensions. Square footage and dimensions are estimated and may vary from description. All HERS ratings and savings are calculated by a third party energy rating service. Actual savings will depend on a number of factors, including but not limited to daily activities, home maintenance practices, household size, use of appliances, lighting and internal climate control systems, lot orientation, and surrounding climate and weather conditions. **Created on 11/23/2026: _____ Garage Orientation R / L: _____**

ICI HOMES
2-10 HOME BUYERS WARRANTY
EQUAL HOUSING OPPORTUNITY